

**Richard A. Litt, D.D.S., M.S. and
South Beach Dental Institute present:**

Comprehensive Orthodontics

An extended, two-part, eight day, comprehensive continuing education program in orthodontics from an outstanding orthodontic educator and clinician, designed to educate the practitioner who wants to add orthodontics to his or her practice or expand their present orthodontic services.

Miami, Florida

Session I: December 9-12, 2010

Session II: January 27-30, 2011



**SOUTH BEACH
DENTAL INSTITUTE**

56 Hours C.E. Credit

This Program Will Cover:

- **Facial Esthetics and Facial Balance**
- **The Effects of Orthodontic Treatment on Facial Esthetics**
- **Craniofacial Growth and Development**
 - **The projection of facial growth** • The assessment of skeletal maturation
- **Cephalometrics**
 - Morphological evaluation (The Biodynamic analysis)
- **Orthodontic Diagnosis • Early Interceptive Treatment (Phase 1)**
 - Arch development • Serial extraction • Pre-orthopedic strategies
 - Phase 1 treatment strategies and appliance selection
- **Cephalometric Projection**
 - “Targeting” the treatment goals
- **Orthodontic Treatment Planning**
 - Determining treatment objectives • Extraction/non-extraction decisions
- **Temporomandibular Joint — Function/Dysfunction**
 - Orthopedics, orthodontics and the temporomandibular joint
- **Functional/Orthopedic Treatment (Phase 2): Comparison of functional and orthopedic modalities**
- **Extra-oral traction • Twin Block • Palatal expansion/protraction**
- **Differential Appliance Selection and Management**
 - Comprehensive Treatment (Phase 3) • The “Six Keys” to occlusion
 - The “Straight-wire” edgewise appliance • The “Biodynamic” appliance system
 - Basic biomechanical principles • Archwires: Their properties and use
- **Comprehensive Treatment (Phase 3): Mechanics Planning (Cases will be presented demonstrating all of the following principles of mechanics planning with posttreatment analysis of all treatment results)**
 - Fixed appliance selection • Archwire selection/utilization • Finishing procedures
- **Retention and Retention Planning**
 - Adjunctive retention procedures
- **Orthodontic Technique**
 - Enamel bonding lecture, demonstration, typodont exercise
 - Biomechanics
- **Early Interception Appliances: The fabrication, adjustment and utilization of fixed and removable appliances used in the interceptive and decompensating phases of treatment**
 - Maxillary Schwarz plate • Maxillary 3D transpalatal arch
 - Lingual arch (Wilson 3D Quadaction mandibular appliance)
 - “Porter” type arch (Wilson 3D multi-action palatal appliance)
- **Functional Orthopedic Appliances: The fabrication, adjustment and utilization of functional/orthopedic appliances**
 - Twin Block • Twin Block/Headgear combination • Palatal expander
- **Finishing Appliances (Tooth Positioner)**

Dr. Richard A. Litt received his D.D.S. degree in 1965 from the University of Detroit, and his Masters degree and certificate in Orthodontics from Northwestern University in 1969. Dr. Litt was Professor and Chairman of the Department of Orthodontics at the University of Detroit from 1969-80, and Clinical Professor and Director of Postdoctoral Orthodontics at the University of California, San Francisco from 1980-86. Having received many accolades and awards, Dr. Litt has published many articles and is recognized as one of the most dynamic educators and clinicians in orthodontic education today. Dr. Litt has served as Clinical Director of Orthodontics for the Pediatric Dental Residency of Children's Hospital of Michigan, and he currently maintains orthodontic specialty practices in Southfield and Livonia, Michigan.

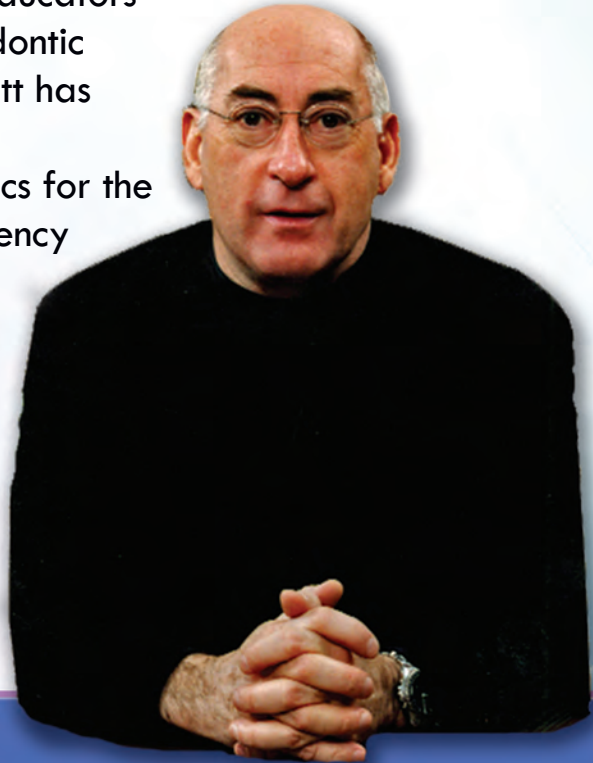

This program is the only one patterned after a graduate school education and taught by the former director of two university programs.

Call Us at 305-934-8104 or Visit Us Online at www.sobedental.com

“Comprehensive Orthodontics” will permit the motivated dentist to diagnose and develop a treatment plan for any and all orthodontic problems in his or her practice, while choosing to treat 60% - 70% of the reasonably routine cases, and happily referring the others to orthodontic specialists.

Pre-Treatment



Post-Treatment

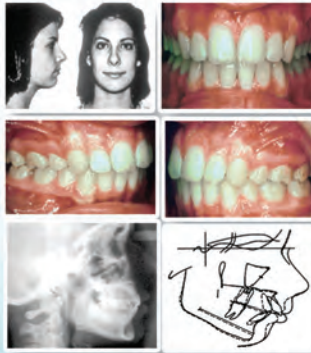

“Simply the best program of its kind in the world!”

**Howard E. Farran, II,
DDS, FAGD
(Phoenix, AZ)**

After completing “Comprehensive Orthodontics,” participants have realized:

1. They could better serve their patients' needs
 - “I can better inform my patients of options and alternative possibilities”
 - “Even if I choose not to do the treatment myself, I can provide more timely recognition and referral”
2. Their skill and service improved
 - “Sharpens all dental skills”
 - “Enhances restorative and fixed prosthetic procedures”
 - “Truly esthetic dentistry”
3. Orthodontics provided practice growth and maintenance
 - “Whole families have followed orthodontic patients into our practice”
 - “I have developed long-term service relationships with former orthodontic patients”
 - “Have become patients for life”
 - “Appreciate the value of dental treatment”
4. Their bottom line improved
 - “It is very profitable” • “Expands treatment capabilities and improves the bottom line”
 - “Helps make cash flow more stable and predictable”
 - “Significant additional revenue”
 - “Minimal doctor time”
 - “Highly profitable due to delegation of procedures”

MIAMI, FLORIDA

Session I:

December 9, 10, 11 & 12, 2010
(Thursday, Friday, Saturday & Sunday)

Session II:

January 27, 28, 29 & 30, 2011
(Thursday, Friday, Saturday & Sunday)

THE GOAL OF THIS COURSE IS TO:

- Present the state of the art and science of orthodontics, as it is taught in today's university programs and practiced by today's specialists
- Provide you with an education that goes way beyond "training." You will understand orthodontics, and be able to "think," rather than "act," first
- Teach you to use protocols and procedures clearly supported by clinical and basic science data, so that within the limits of biological certainty, responses to treatment will be predictable
- Guide you to a comfort and confidence level supported by knowledge rather than opinion, as you select and choose to treat the kinds of orthodontic problems which should be treated by a non-specialist
- Offer you the opportunity to earn while learning
- Help you to intelligently and happily refer those cases which require the experience and skills of the orthodontic specialist
- Offer optional extended support programs (Advanced Study Groups and Clinical Programs) built upon the educational foundation provided in "Comprehensive Orthodontic

SCHEDULE

Thursdays 9:00 a.m. - 6:00 p.m.
Fridays 9:00 a.m. - 6:00 p.m.
Saturdays 9:00 a.m. - 6:00 p.m.
Sundays 9:00 a.m. - 12:30 p.m.

TUITION

Tuition for the entire eight-day "Comprehensive Orthodontics" program is \$7,995.00.

12 MONTH NO INTEREST FINANCING AVAILABLE

REGISTRATION OPTIONS

By Phone: 305-934-8104

By Fax: 561-909-6159

COURSE LOCATION

South Beach Dental Institute
1830 NE 153rd Street
North Miami Beach, FL 33162

RECOMMENDED ACCOMMODATIONS

The Fairmont Turnberry Isle Resort & Club
19999 West Country Club Drive
Miami, FL 33180 • Phone: 305-932-6200
(please mention South Beach Dental Institute for discounted rates)

Pre-Treatment

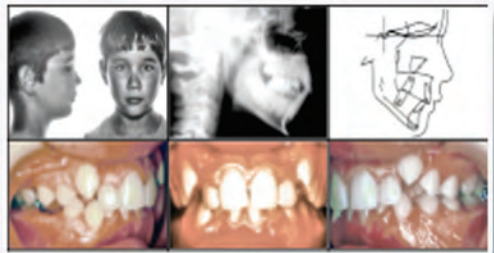

Post-Treatment

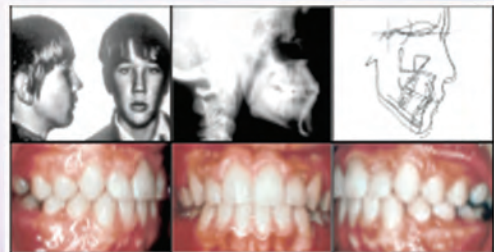

REGISTRATION OPTIONS:

Call (305) 934-8104 to register or complete the registration form and fax to (561) 909-6159

Three Payment Options:

- Full Payment of tuition in the amount of \$7,995
- A \$1,495.00 deposit with the balance due in two equal installments of \$3,250 on the following dates:
 - Payment 1: December 8, 2010
 - Payment 2 : January 26, 2011
- 12 month no interest financing will require a \$1,000 deposit on the day of registration with 12 monthly payments on the 1st of each month in the amount of \$582.92

56 hours continuing education credit

QUESTIONS?

Simply call us at 305-934-8104 or visit us online at www.sobedental.com

TESTIMONIALS

"Dr. Litt has presented orthodontic principles in a way that shows a logical sequence, broken down into key components. This I believe will de-mystify the discipline and will lead to confidence in developing orthodontic cases from a novice standpoint."

Dr. Jose Gonzalez • Winter Park, FL

"This is the best and most complete orthodontics course you can take given by an orthodontic specialist."

Dr. Nicole Maldonado • San Juan, Puerto Rico

"The best orthodontic course for a GP out there. If you really care about the truth against myths; Dr. Litt's 40 years of experience is invaluable. If you are a GP and want to do ortho, this is your chance to learn how to do it the right way from a great orthodontist."

Dr. Jeff Seibert • Dallas, TX

"My Confidence level went from worst to FIRST!"

Dr. Josephine Weber • San Francisco, CA

"The best orthodontic course I've ever attended."

Dr. Carla Bustillo • Tewksbury, MA

"This is one of the best classes I have ever taken."

Dr. Hajar Hasan-Verrett • North Miami Beach, FL

"Best ortho lecture series I have ever attended in 23 years of dentistry from both university programs and non-university programs. Dr. Litt gave a clear and concise presentation of a difficult subject. For the first time I truly understand orthodontics."

Dr. Anthony Corrello • West Field, NJ

Comprehensive Orthodontics

COMPREHENSIVE ORTHODONTICS PROGRAM REGISTRATION

PH: 305.934.8104 OR

FAX: 561.909.6159

MIAMI, FLORIDA:

DECEMBER 9, 10, 11 & 12 2010

JANUARY 27, 28, 29 & 30, 2011

Name: _____

Billing Address: _____

City: _____

State: _____ Zip: _____

Email: _____

Phone: () _____

Fax: () _____

Charge my deposit in the amount of \$1495.00 for the deposit. I also authorize the balance to be charged to the card provided in 2 payments on the specified dates

12 month no interest financing requires a \$1,000 deposit. Payments will be automatically withdrawn from the credit card on file the 1st of each month for 12 months

Visa MasterCard American Express Discover

Credit Card #: _____

Exp. Date: _____

Amount: \$ _____

Signature: _____



**Richard A. Litt, D.D.S., M.S. and
South Beach Dental Institute present:**

Comprehensive Orthodontics

Miami, Florida

Session I: December 9-12, 2010

Session II: January 27-30, 2011

56 Hours C.E. Credit

