

Bone Morphogenic Proteins:

Science, Techniques, and Clinical Applications

with Hands on Workshop

Course Dates:

- Las Vegas - July 24, 2010
- Washington D.C. - October 16, 2010
- Dallas - December 18, 2010
- Philadelphia - November 13, 2010
- Phoenix - January 22, 2011
- Atlanta - February 26, 2011
- Houston - March 12, 2011
- San Diego - April 9, 2011
- New York - May 21, 2011
- Chicago - June 11, 2011
- Boston - August 13, 2011
- Nashville - September 24, 2011
- New York - October 8, 2011



PROGRAM FACULTY



Robert Marx, DDS

Dr. Robert E. Marx, Professor of Surgery and Chief of the Division of Oral and Maxillofacial Surgery at the University of Miami Miller School of Medicine, is widely known as an educator, researcher and innovative surgeon. He has pioneered new concepts and treatments for pathologies of the oral and maxillofacial area as well as new techniques in reconstructive surgery.



Craig Misch, DDS, MDS

Dr. Craig Misch practices as a dual specialist in prosthodontics and Oral and Maxillofacial Surgery in Sarasota, Florida. He lectures extensively on reconstructive surgery and has been a featured speaker for several organizations including the AO, AAOMS, ACOMS, and AAP.



Dr. Peter Moy, DMD

Dr. Peter Moy received his dental degree from the University of Pittsburgh. He is currently on staff in the departments of Oral and Maxillofacial Surgery as well as Hospital Dentistry at UCLA. He is also the Co-director of the UCLA Dental Implant Center.



Dr. Daniel B. Spagnoli, DDS, PhD

Dr. Spagnoli completed his residency training in oral and maxillofacial surgery at Louisiana State University in 1989. Dr. Spagnoli continues to be active in research and has recently completed four research projects, three of which deal with the use of human recombinant bone morphogenetic protein as a graft for maxillofacial bone defects.



Arun K. Garg, DMD

Dr. Arun Garg, for nearly 20 years, served as a full-time Professor of Surgery in the Division of Oral and Maxillofacial Surgery and as Director of Residency Training at the University of Miami School of Medicine. Dr. Garg continues to make strides to advance the industry, developing and refining many surgical techniques and devices that simplify surgery while making it more predictable.

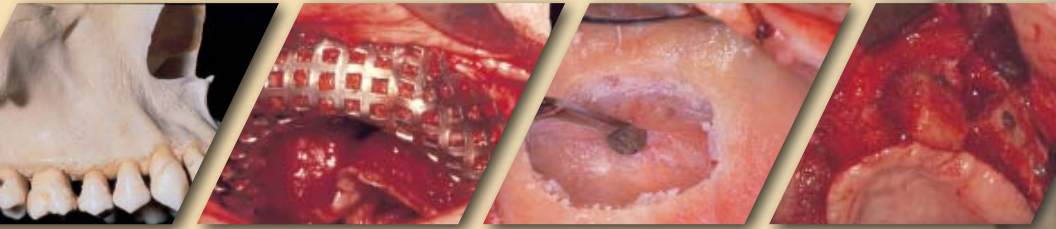

Program Description:

This comprehensive one day course will present practical, cutting-edge information in all areas of bone grafting that can be put into immediate clinical use. An in-depth look at the wide spectrum of problems and available treatment modalities, from sinus lifts, ridge augmentations, and treatment of periodontal and peri-implant defects will be presented.

Program Objectives:

Upon completion of this program, you will gain the confidence and knowledge to:

- Understand how to enhance their grafting techniques
- Minimize patient Morbidity by minimizing Autogeneous Bone Harvesting
- How to maximize Clinical Success Rates with BMP
- Be exposed to other clinical applications of BMP-2
- Learn surgical techniques specific to the handling of BMP-2
- Know the clinical outcomes with specific surgical techniques
 - Sinus
 - Extraction Defects
 - Ridge Augmentation with Titanium Mesh
 - Interpretation of the “Sandwich” Technique
- Be familiar with the overall state of the art in bone grafting today
- Be able to identify the cellular components in the physiology of bone repair and healing
- Be knowledgeable of different bone grafting modalities available, including advantages and disadvantages of each
- Understand clinical techniques to increase bone density in areas of low density, such as the posterior maxilla, in preparation for placement of endosseous implants
- Develop a firm understanding of membranes, especially when augmenting maxillary or mandibular atrophied alveolar ridges, including indications and contraindications for use
- Understand the emerging field of growth factors in bone grafting



ITINERARY



Time:	Topic:
8:30 am – 9:30 am	Bone Biology in Graft Sites
9:30 am – 10:30 am	Biology of BMP's
10:30 am – 10:45 am	Break
10:45 am – 12:45 pm	Clinical Applications of Bone Morphogenic protein for Bone Regeneration
12:45 pm – 2:45 pm	Hands On Workshop

This program is based on scientific research and clinical experience and is independent of any company manufacturers, endorsements, and sponsorship.

Covered Topics:

- Review of Clinical Techniques
- Review of Clinical Applications
- Review of Post Operative Consideration
- Review of Medical Coding & Cost
- Reimbursement Issues

Significant one-on-one interaction between participants and faculty provide you with

STATE ^{of} the ART

EDUCATION



HandsOnBoneGrafting.com • 305.934.8104



COURSE LOCATIONS

Las Vegas
July 24, 2010

Washington D.C.
October 16, 2010

Dallas
December 18, 2010

Philadelphia
November 13, 2010

Phoenix
January 22, 2011

Atlanta
February 26, 2011

Houston
March 12, 2011

San Diego
April 9, 2011

New York
May 21, 2011

Chicago
June 11, 2011

Boston
August 13, 2011

Nashville
September 24, 2011

New York
October 8, 2011



TESTIMONIALS

"Course was much more than advertised, everything is immediately applicable to my practice."

Dr. Michael J. Markoff
Oral/Maxillofacial Surgeon
Randolph, NJ

"Great speaker, great clinical information and stimulating future possibilities."

Dr. Joseph A. Tamagna
Oral/Maxillofacial Surgeon
New Rochelle, NY

"Good overview and clinically relevant."

Dr. Robert Testani
Oral/Maxillofacial Surgeon
Baltimore, MD

"Excellent."

Dr. Ralph Szilagyi
Oral/Maxillofacial Surgeon
Westport, CT

"Very informative and "cutting-edge" material."

Dr. Michael R. Breault
Periodontist
Schenectady, NY

"Program was exceptional overall."

Dr. Alvin Heller
Periodontist
Lake Grove, NY

WORK WITH THE BEST



- **State-of-the-art education**
- **Significant one-on-one interaction between participants and course faculty**
- **Clinical focus, including critical research underpinning for evidence-based treatment**
- **A precise understanding of the rationale and scientific basis behind clinical procedures and techniques**

EXIBITORS



- **Medtronic** •
- **Camlog** •
- **ImplantVision** •
- **Prexion** •
- **Osteolife Biomedical** •
- **Nobel BioCare** •



HandsOnBoneGrafting.com • 305.934.8104



REGISTRATION INFO

Bone Morphogenic Proteins: **Science, Techniques, and Clinical Applications :** ***with Hands on Workshop***

Register early to ensure your program seat. The program is intense, yet casual with plenty of discussion and networking. **Register today!**

**Fax your registration to: 561-909-6159 or
Call to Register: 305-934-8104**

- Las Vegas - Jul. 24, 2010 Washington D.C. - Oct 16, 2010 Dallas - Dec. 18, 2010
 Philadelphia - Nov. 13, 2010 Phoenix - Jan. 22, 2011 Atlanta - Feb. 26, 2011
 Houston - March 12, 2011 San Diego - April 9, 2011 New York - May 21, 2011
 Chicago - June 11, 2011 Boston - August 13, 2011 Nashville - Sept. 24, 2011
 New York - Oct. 8, 2011

Name: _____

Degree(s): _____ Years in Practice: _____ Specialty: _____

Address: _____

City: _____ State: _____ Zip: _____

Telephone: () _____ Fax: () _____

E-mail Address: _____

Tuition: \$595

- I wish to charge my registration fee to the following credit card in the amount of \$ _____

Name on Card: _____

Card Type : _____

Credit Card     Exp: /

Signature: _____

Cancellation Policy

Refunds will be made with written notice of cancellation received at least three weeks prior to the course date. A \$200 processing fee is charged on refunds. In the rare event where course is cancelled, all payments received will be refunded in full, which constitutes full settlement.



Bone Morphogenic Proteins:

Science, Techniques, and Clinical Applications:

with Hands on Workshop

1840 NE 153rd Street
North Miami Beach, FL 33162

FIRST CLASS

